佐渡市目標地図（1037両津南部土地改良区）_R0701

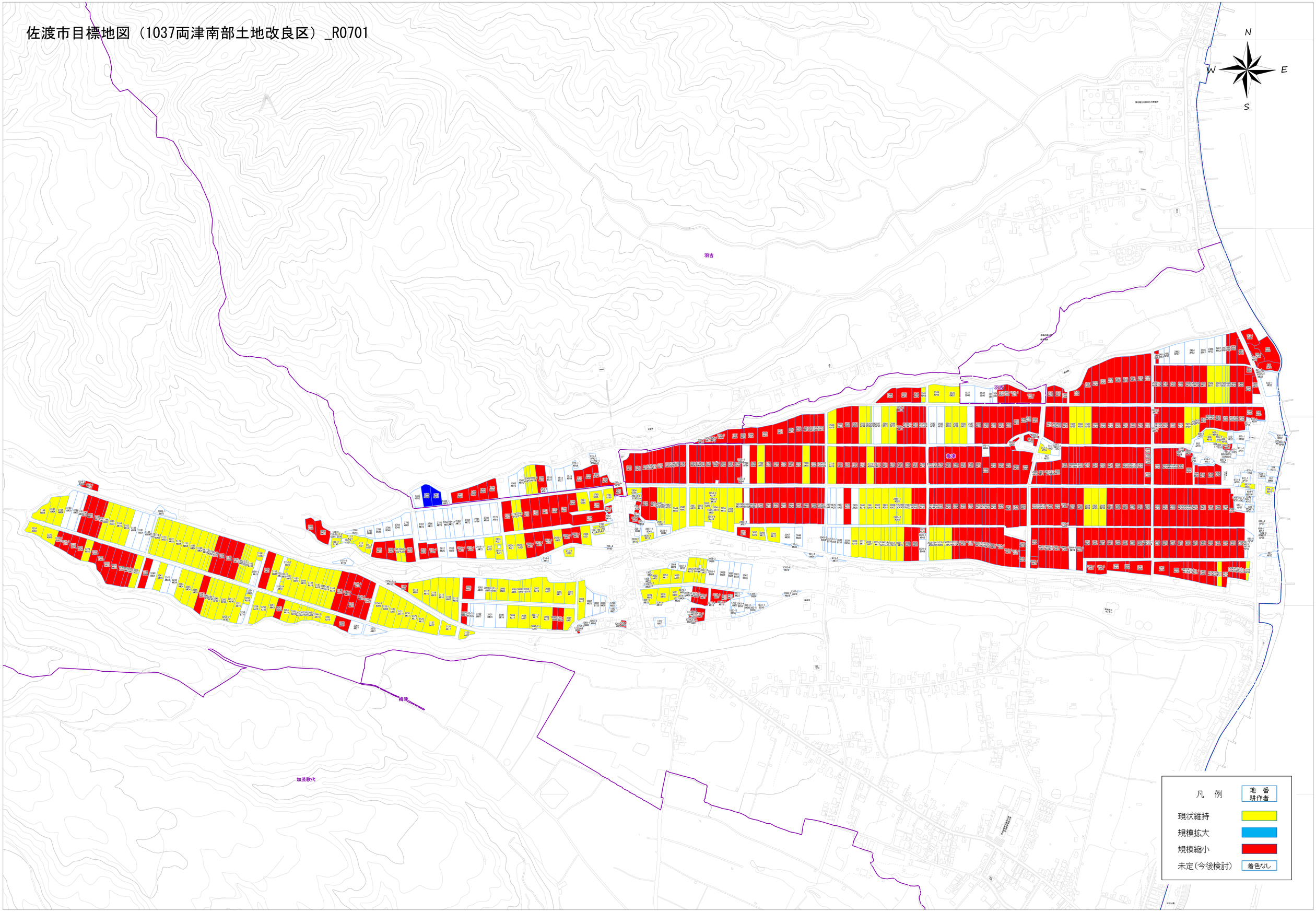

1:3000