佐渡市目標地図（10010新谷）_R0701

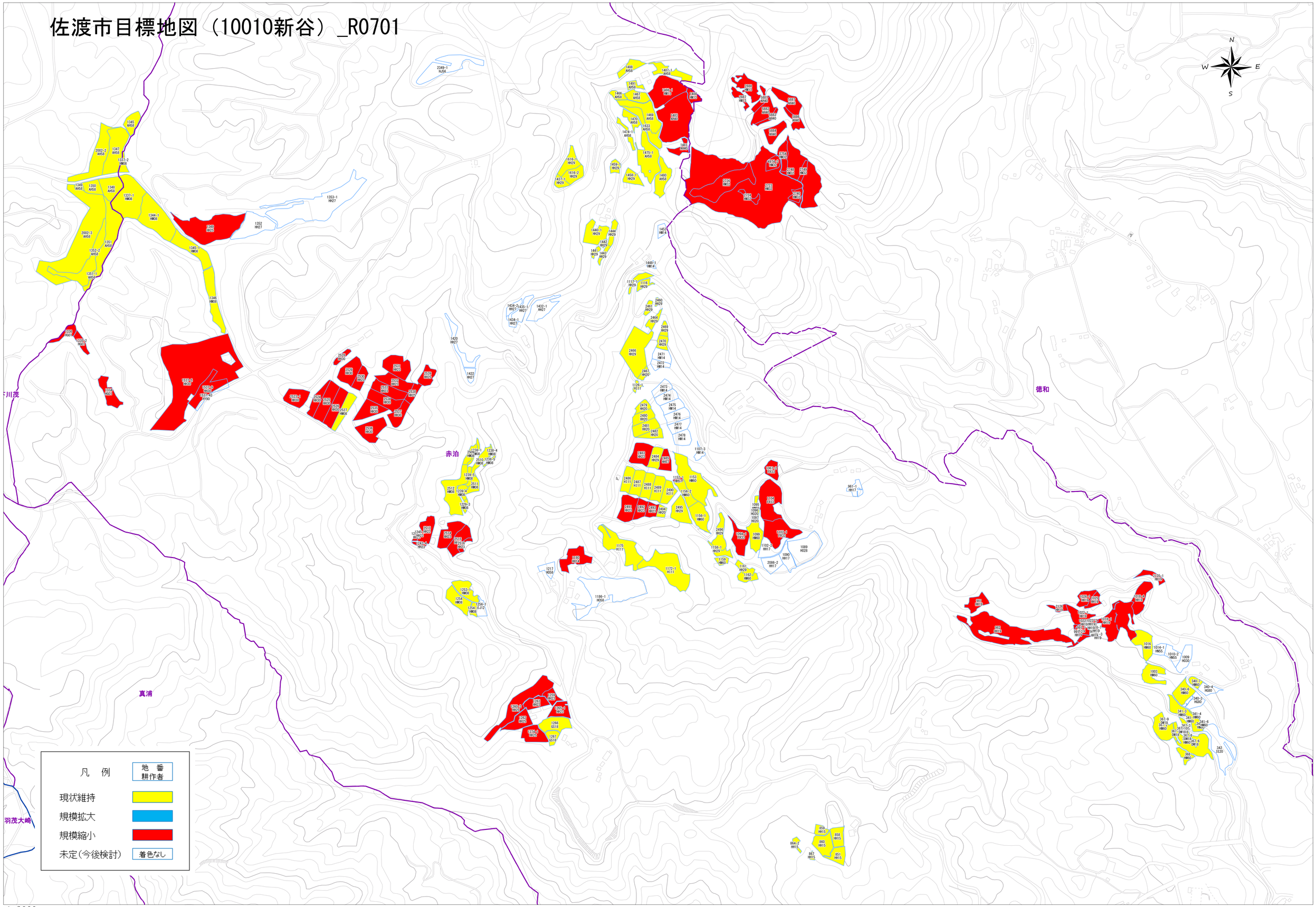

1:3000