佐渡市目標地図（2009戸中）_R0701

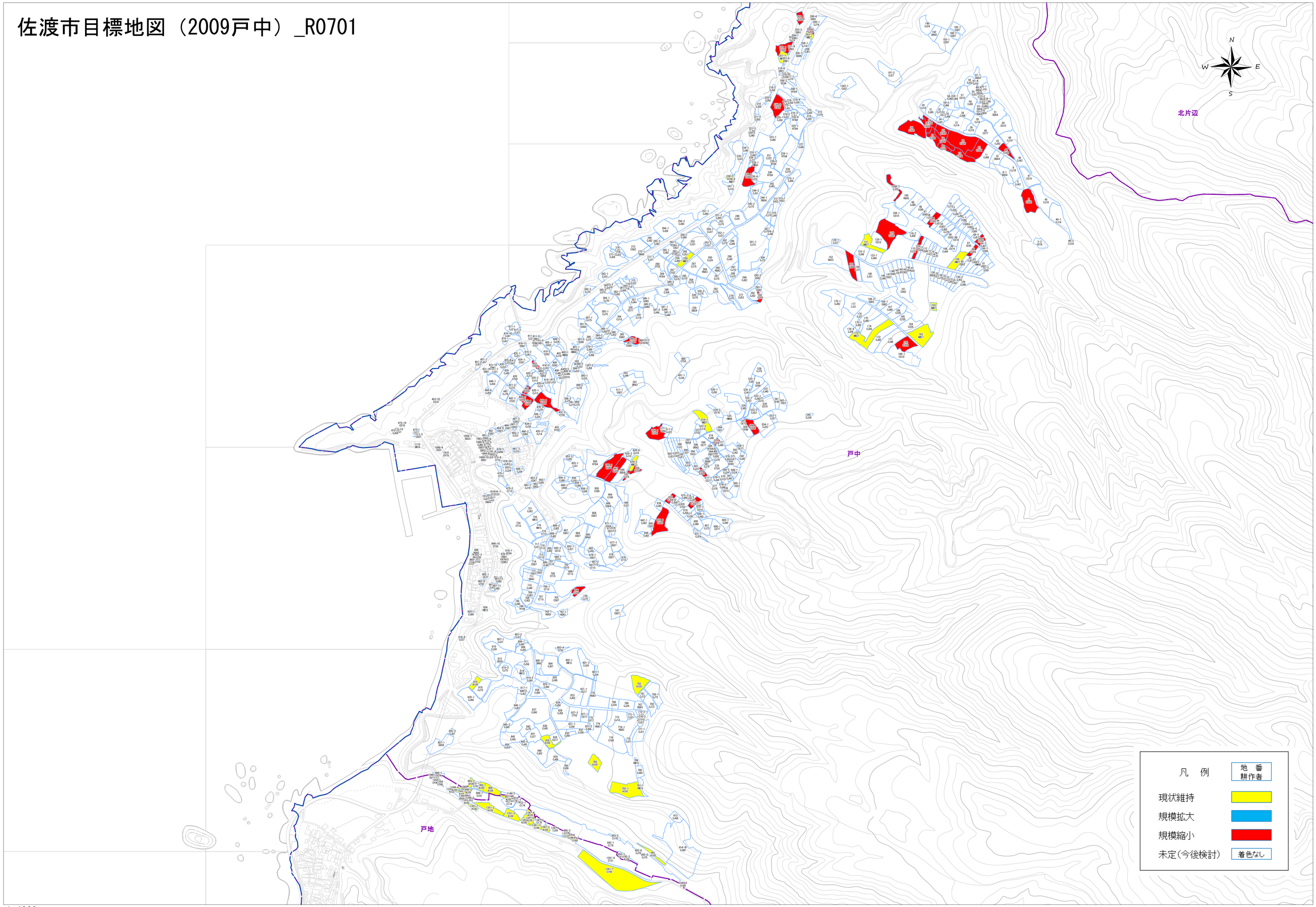

1:4000